

**Erdgeschoss**

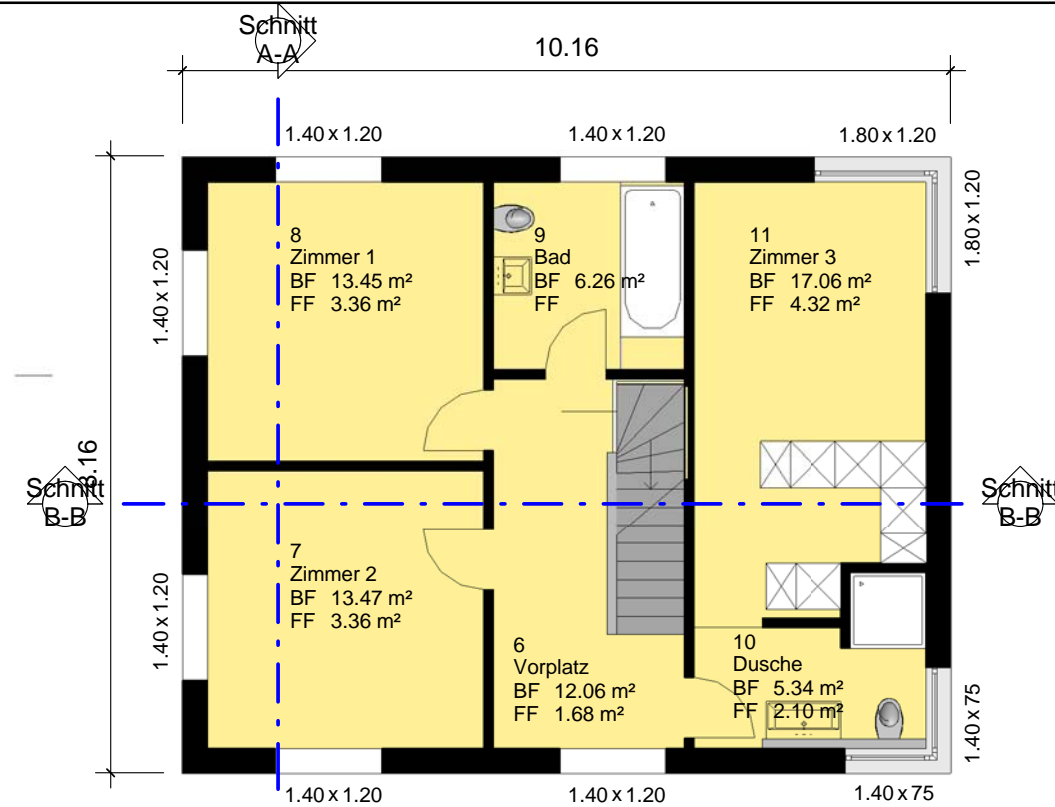

**Obergeschoss**

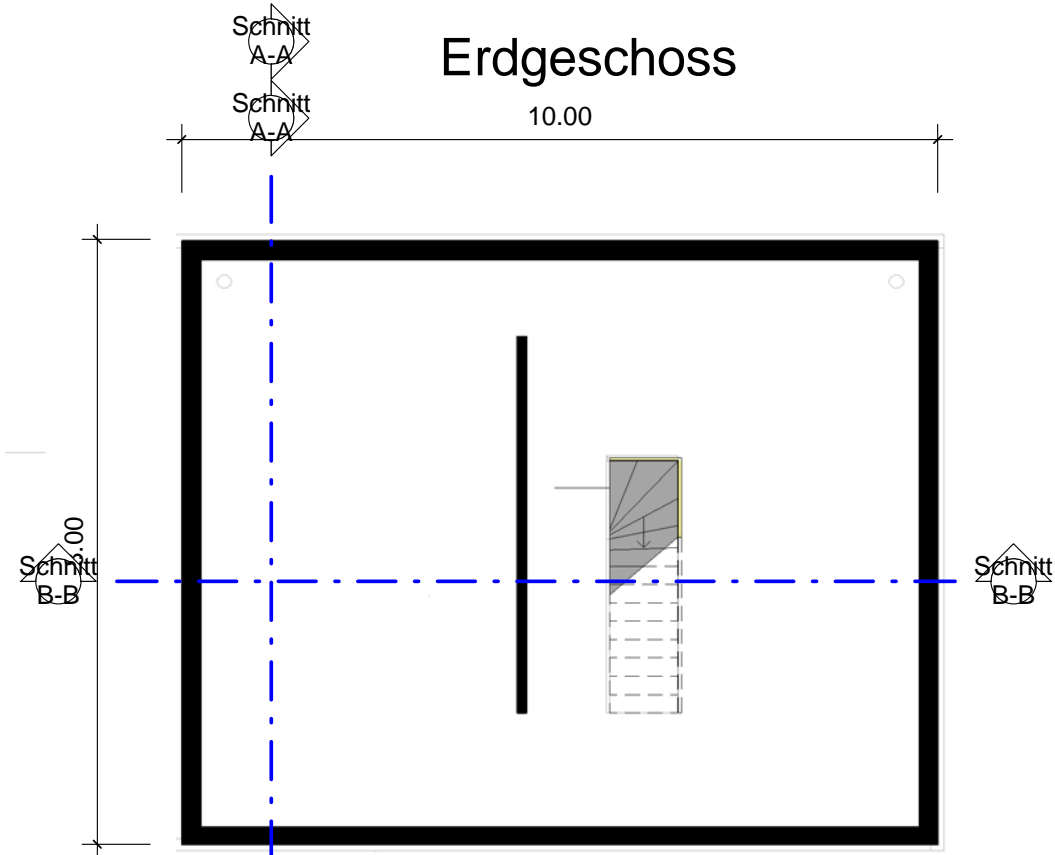

**Untergeschoss**

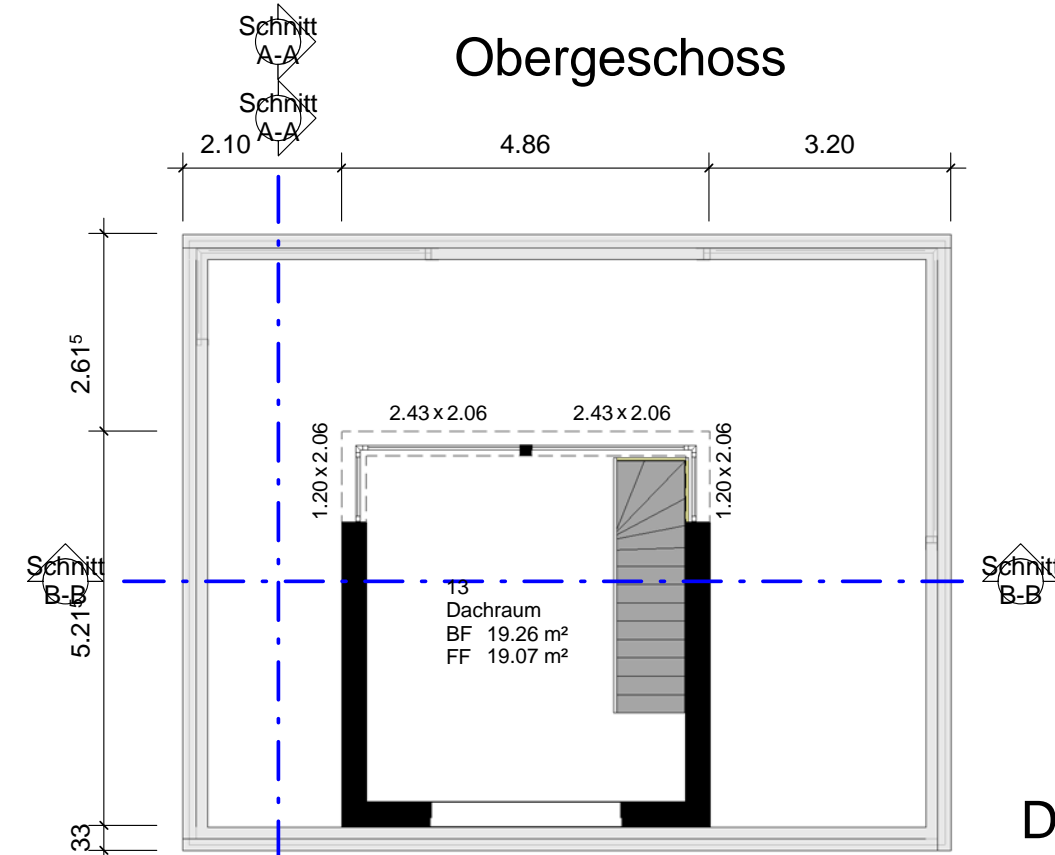

**Dachgeschoss**

HÜSLERHAUS KARIN 166

Bauherr

**SH ARCHITEKTURBÜRO**

WYDENSTRASSE 1 CH-5734 REINACH AG

STEFAN HÜSLER ARCH. SBA/TS

TEL: 062 772 28 72 FAX: 062 772 28 70

MAIL: SH@SH-ARCHITEKTUR.CH WEB: WWW.SH-ARCHITEKTUR.CH

Grundrisse

Index	Datum	Änderung

Projektnummer  
01212

Plannummer  
**B101**

Massstab 1 : 100

Datum 09/22/09

Gezeichnet Autor

Format A3